The Graham Guardian.

THIRTEENTH YEAR | SAFFORD, GRAHAM COUNTY, ARIZONA, OCTOBER 4, 1907. | NUMBER 32.

BOLD BURGLARS GARNER JEWELS

Establishment of L. Kamstra in Safford Broken Into at Dead of Midnight and Valuables Stolen

At about one or two o'clock last Tuesday morning unknown parties broke a pane of glass from the window of L. Kamstra, the Safford jeweler, and extracted a considerable quantity of goods from the shelves. Several citizens heard the crash of glass, but it not occurring to them that the cause could be burglary, they took no heed of the incident. Mr. Kamstra estimates that the thieves secured about $75 worth of goods, mostly chains, charms, rings, etc., of small individual value. Fortunately everything of any considerable value and all watches that had been left to be repaired had been placed in the safe the evening previous, and were untouched.

On Tuesday the little daughter of Mr. F. M. Thorstensen found one of the stolen charms on the road leading from Safford to Graham, and so far this is the only clue to the perpetrators of the theft.

Propose Extension Of Dodge Canal

A meeting of the stockholders of the Dodge canal will be held at the Carter school house on the afternoon of October 12 to consider the question of enlarging and extending that canal. If the extension is made, as now seems probable, it will bring a large amount of splendid farming land under cultivation. Parties desiring land should look over the field in the region below Follett's ranch west of Matthewsville, where the canal will extend. The estimated cost of the improvements to the canal is about $5000 and the great amount of good land rendered irrigible by the extension will amply justify the expense. Messrs. J. H. Mack and H. K. Maxham were in Safford Wednesday to forward the interests of the extension, and engaged Civil Engineer Colton to make a survey of the proposed enlargement. Mr. Mack recently returned from the Irrigation Congress at Sacramento and reports a very enjoyable trip. Mr. C. F. Solomon and himself were the only delegates from this valley.

GREAT ATTENDANCE AT SCHOOLS

Primary Department has Been Divided in Order to do Justice to the Many Little Pupils

Owing to the large number of pupils in attendance at the primer school, it has been found necessary to divide them into two groups and give them half a day's instruction each. The number of pupils in Miss Hunter's room totaled 67, and this is more than any teacher can instruct successfully. The trustees were loath to make any changes, but this great number of students in one room made some action necessary, and accordingly they have been divided into two sections of 34 each, and one section will be taught from 9 to 12 daily, and the other section from 12:30 to 4.

Secretary Weber of the board has prepared a list of the children of school age in this city who are not attending school, and efforts will be made to have them enrolled

One citizen named Perris has several children who are not in attendance and on Monday Deputy Sheriff Johnson went to his house and informed him that the only way he could avoid arrest was by sending his children to school. He promised to do this at once.

A literary society has recently been organized in the Safford school, with the following officers: President, Essie Houck; vice president, Will Freeman; secretary and treasurer, Alberta Colton; program committee, Solon Foster, Vera Jacobson, Essie Houck

Following is the program to be rendered by members of the society this afternoon:

Music—Mildred Birdno.
Oration—Frank Hopkins.
Recitation—Albert Ringer.
Music—Gladys Spaulding.
Recitation—Jessie Birdno.
Duet—Lillian and Willie Freeman
Song—Myra Young.
Recitation—Bonney Hawley.
Current Events—Iva McLaughlin.
Short Essay—Nolan Swanger.
Music—Gladys Dunlap.
Debate—Solon Foster, Ivan Dial; Rita Jaime and Myrtle Angle

The Accused Has Many Friends

The friends of J. A. McIntyre, who is under arrest at Globe, are active in Safford in his behalf. They are promoting a petition in his favor and many citizens have announced their perfect willingness to sign such a document. McIntyre lived here a number of years, where he made many friends, and they all hope that he will be acquitted of the charge against him, the incident having occurred many years ago and was in self defense.

The Prize Failed.

Safford, Ariz., Oct. 2, 1907.

EDITOR GUARDIAN:—On July fourth my baby took the Journal's prize for the baby that had made the biggest growth for its age. The prize was a gold necklace. The manager of the Journal promised to send the prize. Up to date no prize has been received. I wish to thank the Journal for its sincerity in its famous prize contest.

1t Clarence Curtis.

TO EXPLORE COAL LAND

Party Left for the Coal Fields this Week to Make Thorough Test of the Deposits

The eight associations, consisting of four persons each, that entered several sections of coal land in Navajo county last year got together last week and decided that the best way to develvop their respective claims would be to hire a number of miners together and send them over there to stay until coal was developed on all the entries Accordingly W D. French was selected to take charge of the work, and he in company with Neil Henderson, an experienced coal miner, and others, started for the coal fields this week.

It is the intention to employ force enough to sink several shafts at the same time, so as to do all the development work possible within the next sixty days.

Everyone of the entrymen are very much encouraged with the analyses made of the coal found by Petar Andarsan in a shaft he sunk about a month ago, as this shows the coal to be of a superior quality. The present object is to demonstrate the extent of the coal beds as far as possible.

Cases In Judge Fonda's Court.

Maxine Telles was arrested by Officer Johnson Monday on the charge of embezzlement, on complaint of Trinidad Cardenez. The parties appeared before Judge Fonda and after some discussion a compromise was affected.

Clarence Scarlett became the proud possessor of a bright new jag Sunday evening and started out to have a good time. He raced his horses up and down the streets of Layton and repeatedly fired his pistol into the air, to the great alarm of the inhabitants. He was taken before Judge Fonda Monday, who inflicted a fine of $50. It is believed this incident of the police court will have a very beneficial effect on those who have tendencies similar to Mr. Scarlett's.

Looking Over The Valley

On Sunday last four gentlemen arrived in Safford, all men of means, on a trip of inspection, looking for an opening to invest capital. The gentlemen were S. Totzek, of Roswell, N M., E. A. Finnegan, of the same place, O. R. Tanner, of Hagerman, N M., and H P. Cannon of Beaumont, Texas.

While here they looked over the mining interests quite closely, also other interests that promise handsome returns for the men who have the nerve to invest.

They were all highly pleased with what they saw and will return within a few weeks, when their presence will soon be made known by their works.

Local News.

Dr. Platt returned from El Paso Sunday.

District Attorney Lee Stratton has returned from a visit to El Paso.

R. F. Hammatt reached Safford from Washington, D C., Friday, to perform some special work in the office of the Mt. Graham National Forest.

Mrs. Kate Fleming of Clifton was the guest of Mrs. A V. Jones Wednesday and Thursday. The lady is well known here, having formerly resided in Safford.

Mr. Lars Chlarson has established a blacksmith shop at Thorstensen's place in Safford, and is prepared to do all kinds of blacksmith and repair work in the very best style. He guarantees every job and if any of his work is found unsatisfactory, he stands ready to make it good. Oscar Chlarson will have charge of the horseshoeing, and as this gentleman is one of the best shoers in this region this department will be in excellent hands.

J M. Foster went to Los Angeles on a business and pleasure trip yesterday.

Miss Lillie Morris will go to Clifton today to accept a position in the forestry office at that place

For sale—Four head of work horses, two sets of work harness and one 3 1-4 inch Bain wagon, nearly new. Apply to George H. Crosby, Jr., Riggs Building, Safford. tf

For a splendid fit and good quality, call and be measured for a suit of clothes by Morris Simon, the expert tailor Over two hundred suitings to select from. Fit and wear guaranteed. 32 tf

The county jail at Solomonville contrins sixty prisoners and is in a very much overcrowded condition. The sheriff and his aides are anxiously awaiting the coming term of court, when many of the jailbirds will doubtless be cleared away.

Information comes from the Soldiers' Home in Los Angeles that "Parson" Cunningham has purchased the bus line between the Home and Sawtelle. He writes that he will be pleased to furnish a bus free to his friends from this valley who visit the Home.

Archie O. Lamoreaux was thrown from his wagon near his home Saturday and received painful injuries to his right thigh. The injury is doubly severe to Mr Lamoreaux on account of the fact that he lost both feet many years ago, by being frozen, and his many friends will join us in hoping that he will speedily recover.

C. Kimball of St. David is visiting in Safford.

Miss Lillie Morris entertained the Whist Club yesterday.

The infant of Mr. and Mrs R. D. Williams died at Thatcher Tuesday.

Miss Bishop of Solomonville writes to friends in Safford that she is visiting in New York and having a most enjoyable trip.

Dont fail to call and see the swell line of ladies' long coats, satin lined, at Boston Cash Store 32tf

President John Nash, and Elders Heber Larson, J. L Wilkins. P. A. Norton and John Mattice were visitors at the Sunday services in Layton last Sunday.

Owing to Mutual Improvement work, with which I am connected and from which I cannot now be excused, I will postpone my trip north and continue my store business. J. L. Wilkins, Thatcher. 1t

Attorney Wiley Jones has filed in the district court a suit brought by the Seirra De Oro Gold Mining & Milling Company against the New England and Clifton Copper Mining Company for ejectment and damages of $25,000. The plaintiff claims that the defendant refuses to vacate certain of its property and that it has suffered the amount claimed in consequence. Both are Clifton corporations.

Mr. H. A. E. Marshall has been appointed to take charge of the San Jacinto and Trabuco Canyon National Forests in Southern California with headquarters at Hemet. He expects to leave next week for his new field of labor. He will be succeeded as supervisor of the Mt. Graham National Forest by Mr. T. T. Swift. Mr. Marshall has made many friends here who will regret to see him go, and who will join us in best wishes for his success in his new location.

GREAT EXODUS TO SALT LAKE

Many Residents Leave for the Utah City for Religion, Business or Pleasure

During last Saturday, Sunday, Monday and Tuesday there was a great exodus of the citizens of this valley toward Salt Lake City, it being the occasion of the semi-annual conference of the Mormon church. The railroad had made a rate of $44.10 from this valley to Salt Lake and return, which is a remarkably low figure when the distance is considered. Among the passengers were the following:

Safford—Mrs. Blair, Chas. Warner, Mrs. Alice Merrill, Caleb Angle and family, B. W. Campbell, Andrew Angle and family, Chas. Angle and family, O. J. Uptain and family, Mr. and Mrs. J. T. Talley, George Campbell and wife, K. J. Uptain and wife, J. T. Owens and wife, Anton Jacobson and wife, E. Madsen and wife, A. J. Perkins and wife.

Thatcher—Charles Jones, Ed. C. Phillips, Charles M. Layton, Miss Aggie Layton, L R. Pace, Miss Belle Layton, John Hoopes, Bert Hoopes and wife, Salas Crowl and wife, A. Chesley and wife, Taylor Brown and wife, Orson Brown and family, Richard Blaine and wife, Brig Elmer, Sam Tenney and family.

Pima—Rebecca Cluff, Moses Cluff, Ethelon Cluff, Louie Johnson and son, Ann Holliday, Hugh and Theresa Foster, Howard McBride, Mrs. James Craig, Will Craig and wife.

Mrs. L. Thatcher and children of Eden; D. J. Matthews and wife and Lehi Larson of Matthewsville.

Ed. Knudson of Thatcher and S. S Green of Pima left for Salt Lake and will go from there to the mission field.

Mrs. Annie McBride went to Salt Lake to reside.

O N Williams and Allen Slinker went to Los Angeles.

Miss Norma Hyde left Tuesday for an extended visit in American Fork with her sister, Mrs. Francis Tyng.

Anton Jacobson goes from Salt Lake to the mission field.

Not a Firemen's Dance

As circulars have been distributed stating that a dance would be given in Todd's hall tonight under the auspices of the Fire Department, and as the department is not giving a dance, I deem it my duty to the members and also to the public to make this statement. An attempt was made to get my permission for such a dance, one-half of the proceeds to go to the Fire Department. This I refused to grant and the dance to be given tonight has no connection whatsoever with the Safford Fire Department.

Chas. Krueger, Chief.

A New Business House

The big store building formerly occupied by Birdno Bros., has been leased by Geo. A. Olney and W. F. Ijams and will be used for a furniture store. One of the largest stocks of all kinds of furniture, wall paper, carpets, rugs, mattings, office fixtures, doors, windows and everything else in the furniture line, ever seen in this part of Arizona has already been ordered, and as soon as it arrives the store will be opened. Men will be put to work next week, re-painting and otherwise putting the building in proper condition for the business it will contain.

Paxton Bros. have purchased the bottling works of G. Houck and will make a specialty of fine soda water and cider.

The old folks will be entertained at Thatcher Saturday.

S. R. McAlexander is still paying fancy prices for chickens and eggs. 32-tf

Joe Franklin, an old time resident of Safford, but for the past few years of Gleason, came in last Tuesday evening, accompanied by his daughter, whom he will leave in Safford to attend school the balance of the year.

Messrs. C. W. and D. R. Smithson are manufacturing molasses down at Eden. The sorghum is from first class cane and is of a superior quality. They will make a large quantity this season, and the industry promises to be a remunerative one.

There will be regular services at the Methodist church next Sunday. The morning subject, "Am I My Brother's Keeper;" and the evening theme "Sinners Against Themselves"—an inquiry as to who suffers most from wrongdoing.

Three ladders are being made for the Safford fire department that are models of their kind. They are strong and durable and will make it possible for the firemen to mount the highest building with ease.

The Baptist church is rapidly increasing in membership. One member was added a week ago, another last Sunday, and two will be enrolled next Sunday, while there is a prospect of four new members ten days hence. Rev. Wardlaw delivered two impressive discourses last Sunday.

Mr. and Mrs. R. A. Smith, Sr., returned home from an extensive visit to the coast last Tuesday. They had planned to spend several more weeks on the coast, but a few days ago Mr. Smith was taken ill at San Berenado and they were compelled to return home. Mr. Smith was feeling much better when they reached Safford, as a result of having reached that haven of health and good fellowship.

H. W. Bishop, the leading real estate dealer of this region, visited in Safford Wednesday, and reports a number of heavy sales recently.

Before sending east for jewelry and holiday goods, see my fine stock and let me quote you prices. Good goods at low prices. 30-2t

Mrs. A. L. Hawley returned from a month's visit to the coast last Monday evening. The lady is apparently very much improved in health.

First National Is U. S. Depositary

President J. N. Porter received notice last night from the treasury department at Washington that the First National Bank of Globe has been made a United States depositary. This is a recognition of solidity that any bank in the country would feel proud of and speaks volumes for this financial institution. The First National is one of the strongest banks in the territory and ranks with one of best in the great southwest.—Globe Belt.

The Bank of Safford
SAFFORD, ARIZONA.
Responsibility Over $250,000
Solicits Your Bank Business.

A bank account makes a consistent appeal to you to add to it, and thus promotes thrift; it gives you a feeling of confidence, wins for you the respect of others and makes the bank your friend. Money deposited may be withdrawn in part or entire at any time. Pass books and checks free. May we help you start? Call and talk with us about it.

THE BANK of SAFFORD
SAFFORD ARIZONA.
J. N. PORTER, Prest. J. N. ROBINSON, Vice-Prest. H E DUNLAP, Cashier

LOCAL NEWS OF THE WEEK

Mrs D. W. Birdno returned to Bisbee Saturday, after a brief visit with relatives in Safford and Pima.

G. W. Wyatt of Fort Thomas was in Safford Saturday and reports a very heavy crop in that region this year.

Messrs. A. G. McAlister and Ben R. Clark were in town from the county seat Saturday, smiling on their Safford friends.

Judge Nave, who has been quite ill in Los Angeles for a short time past, is reported to be considerably improved in health and will hold court as per schedule.

Mr. A. F. Barnett was in town from Artesia Monday and states that he contemplates making extensive improvements on his fine property in that region.

Charlie Kirtland, son of Mr. and Mrs. Wm. Kirtland, while playing last Tuesday evening, fell and broke his right arm at the elbow. This is the second time the same arm has been broken and it is feared the elbow will always remain stiff.

A fine line of ladies' hats, new styles, for fall, just arrived at the El Paso Store. 32-tf

Mr. R. D. Williams has arrived here from Douglas and is again at his old post in the El Paso store. Mr Williams is a courteous and experienced salesman.

Morris Simon is an expert in measuring for tailor made suits, and can guarantee fit and quality. Call and look over his samples of fine suit goods. 32-tf

Some time ago an individual named Jorgen Jacobson engaged in a cutting scrape in Safford, and the impression has spread abroad that it was George P. Jacobson, the well known lumberman, who was involved. Those who are well acquainted with Mr. Jacobson will understand thoroughly that he is the most peaceably inclined individual extant and that he is probably the last person to engage in a brawl. However, this correction is made for the information of those who live abroad and also for the information of all who have not an intimate acquaintance with the genial merchant and lumber dealer.

A Tip Top Investment

$5000 buys 40 Acres of Fine Land

In alfalfa, with three shares of Montezuma Canal stock, good 4-room frame house, with hall, well of good water, ranch well fenced, situated on north side of Main county road to Safford, 2 miles west of the county seat. The alfalfa crop this season would more than pay half the cost of ranch. Reason for selling, the owner wishes to devote his time to his cattle interests.

See Bishop, the Land Man.

Gila Valley Real Estate
AND INSURANCE AGENCY

Anything in Irrigated Farms. Insuring hay and grain in the stack and in the field a specialty.

We represent the following insurance companies:

Hartford Insurance Co.
Firemen's Fund Insurance Co.
Springfield of Massachusetts
National of Hartford
Citizens' of St. Louis
New Zealand
California Insurance Co.
Resident Agent *New York Life Ins. Co.*

H. W. Bishop, Manager
Reference: Gila Valley Bank & Trust Co. *P. O. Box 24, Solomonville, Ariz.*

Ft. Thomas, East 3 miles

lies a nice 40 acre tract of land, half in alfalfa, balance grain land. Consolidated canal water. Good 2 room house, well of water, some fruit trees, mower, rake, plows, etc. School close by. Possession given at once.

Price, $2000. One-fourth cash, balance long time at 8 per sent.

See Bishop, the Land Man

A BUSINESS LUXURY

A CHECKING-ACCOUNT is a business necessity; and he who tries to get along without one is at great disadvantage.

It is not required that a person should have a large bulk of business in order to open an account.

Professional men farmers, and even many women, are running checking-accounts. If you have never done business in this way, and are not familiar with the plan, come to us and we will get you started.

GRAHAM COUNTY STATE BANK,
Thatcher, Arizona.
DR W E PLATT, President WM. A. MOODY, Vice President
J. D. LEE, Cashier MYRON ALLRED, Ass't Cashier

Home Journal Patterns.

We have now secured the agency for the famous Ladies Home Journal Patterns which have become the most popular in the United States. Any person can make a garment to fit perfectly by following the guide chart on the back of each envelope that each pattern comes in. Every up to date household is well acquainted or should be with the Ladies Home Journal Magazine which has the largest circulation of any magazine in the United States. In every issue of it you will find all of the latest styles exhibited which tells you how to blend colors and the art of dress making. Watch for the monthly circulars which will be out in a few days. Boston Cash Store, Safford, Ariz. 32-tf

The Guardian.

PUBLISHED EVERY FRIDAY
—BY THE—
GUARDIAN PUBLISHING CO

Entered in the postoffice, Safford, Arizona, as second-class mail matter.

Address all Communications
The Guardian Pub. Co.,
SAFFORD, ARIZ

TERMS:

One year, in advance	$1.50
Six Month	75

RATES OF LEGAL ADVERTISING.

The following scale of prices has been adopted by the GUARDIAN on legal advertising:

Patent mining notices, per inch (10 insertions)	$5.00
Articles of Incorporation (6 insertions) per inch	3.00
Notice to creditors and similar notices from the Probate Court, per notice	7.50
Land Proofs	10.00
Notice of Forfeiture	15.00
Contest Notice	15.00
All other legal advertising, per inch, each insertion	1.00

OCTOBER 4, 1907.

SPECIAL NOTICE

The postage on THE GUARDIAN'S Souvenir Edition is five cents each In mailing the Souvenir to your friends be sure to affix that amount in stamps, or it will be held at the postoffice in Safford.

The price of the Souvenir is 25 cents each, at this office.

A FINE EDITION

THE GUARDIAN'S Souvenir Edition is now being distributed to patrons and many thousands of copies will be sent to residents in other states all over the country. Numerous orders have already been received from citizens of this county for copies to be sent to friends in the East, whom they are desirous of informing of the wonderful resources of this favored valley and of the achievements already accomplished by those who have developed the agricultural and mining industries along the Gila river. The Souvenir Edition is really a vast store house of facts concerning Graham county, and this is realized by all who have examined it. We have received many kind commendations for the issue, which is enthusiastically claimed by many good judges to be one of the finest, if not the finest, special edition ever issued in the territory.

To those unfamiliar with the work of preparing a special edition of this kind, the amount of labor and attention to detail necessary in its preparation would seem almost incredible. The advertisers must be seen, and their copy secured, which is no small job itself. The data for the historical articles must then be obtained, which imposes enormous effort. The photographs must be secured for the various buildings, citizens, and other pictures, and these must then be made into half tones by an intricate process. The facts and figures for the various industries of the valley must be obtained and the articles prepared for publication.

THE GUARDIAN management feel proud of the edition and believe we do so with good foundation It is a magazine that can be sent away to Eastern friends with a realization that it will convey to them a thousand facts regarding this section of the southwest that could be secured in no other way, and that in a concise, compact and truthful style, with numerous handsome illustrations to assist them in obtaining a correct idea of the possibilities of this region.

We have received generous support from the business men generally for the magazine, and wish to express our gratitude to all who thus contributed to the success of the edition. We believe the Souvenir will amply repay the effort spent in publishing it, by spreading afar a knowledge of the inviting character of the Gila valley.

PUTTING DOWN HOODLUMISM

As has been the case from time immemorial in all lands, perhaps, and as will probably be the case for some centuries yet, the towns of this valley are afflicted with so called hoodlumism. Some of the young men whose vigorous constitutions require vigorous exercise, are prone to acts of mischief which are a source of great annoyance to residents and the public generally. It is not that the boys desire to perpetrate any particular damage, or that they intend to injure any person or property, but they feel so good that they must find some outlet for their overplus of animal spirits. We were all at that age some time or other, and we can sense their feelings. We well remember, most of us, how in the old days we thought it was great fun to carry off Farmer Jones' gate, or tie a mule in the school house, or perpetrate some other similar action which we thought was a great joke, but which the sober judgment of later years taught us was a cheap and improper kind of fun. As long as there are boys, they will be boys, of course, but it is necessary for them to be taught proper respect for the rights and feelings of others, and for the laws and ordinances of the land. Movements have been started in some of the towns of the valley to eradicate this minor evil as far as possible, and while undue severity will not be used, it is the intention to stop as far as possible the practice of the boys in performing acts of malicious mischief, getting drunk, running races along the streets and highways, and in doing other things that are annoying and dangerous. The movement is a commendable one, and while it will not require undue severity, it is to be hoped the hoodlumism which at present menaces the peace of some of the towns will be curbed with a strong and steady hand. A term in the county jail for some of the worst offenders would be found to have a most salutary effect in improving the tone of the youth of the land.

Another evil that is receiving some attention and that will be curtailed to the best degree possible is that of truancy. There are strict territorial laws on this subject, and an effort will be made to have them fully enforced.

The habit of smoking and drinking among the boys is also receiving attention. Minors are not allowed in saloons and cannot receive liquor nor cigarettes from any one, under the statute. These laws are beneficial ones and the efforts of officials to enforce them should meet with hearty support from all.

NEST OF THIEVES UNEARTHED

The Southern Pacific Railway officials in Los Angeles have just caused the arrest of one of their trainmen on the charge of stealing articles of freight en route over that road. From the evidence so far adduced in the case, it appears certain that there has been an organized system of theft and that thousands of dollars' worth of freight has been stolen from the cars on that and other roads. The arrest of one of the offenders and the announcement that the evil will be rooted out will be welcome news to the many business men who have for years been sufferers from this class of depredations. Merchants of Safford and other towns state that hardly a box or bundle arrives here but has been tampered with and valuable articles stolen therefrom. It is the duty of the railway company to protect its patrons from losses in this way and it is to be hoped the thieves will be hunted out and punished to the extreme limit of the law, as a warning to other would be thieves of the same class.

Some time ago THE GUARDIAN was advised by friends to postpone the issuance of its Souvenir Edition because another Safford paper intended to publish one. They even went so far as to state the number of hundred thousand copies the other paper was going to print, and they opined that the edition would be so much better than ours that we would lose heavily on the venture. Some of them even went so far as to take space in the other paper's special edition and then declined to take any space in ours, because they believed ours would be a small affair. In view of the fact that the other paper's special has never appeared, in spite of its bombastical claims on the subject, and that it is now well understood that all hope of the paper's publishing one has been abandoned, the laugh is on those friends to a hearty degree The difference between THE GUARDIAN'S method of accomplishing anything and of some other paper's, is the difference between hot air and quiet, effective work.

Here's hoping the big bunch of travelers to Utah may have a pleasant trip and a safe return.

President Roosevelt spells it Kist. But what could you expect from a Republican?

In this year of purported satisfaction with national policies, the new state of Oklahoma voices its disapproval of Republican methods by electing a Democratic administration on enormous majorities. It is a brilliant young commonwealth, and in taking its place in the Democratic column, adds one more potent influence to the opponents of plutocracy and pelf.

The slump in copper seems to have very little effect on the mining regions of Globe and Clifton. And in the meantime hay, wheat and barley hold their own at probably the highest price in history for this season of the year. The miner and the farmer can both laugh and grow fat.

Some of the state conventions are beginning to endorse Taft. And Taft would be an easy man to beat, hands down.

DEAFNESS CANNOT BE CURED

by local applications, as they cannot reach the diseased portions of the ear. There is only one way to cure deafness, and that is by constitutional remedies Deafness is caused by the inflamed condition of the mucous lining of the Eustachian Tube. When this tube is inflamed you have a rumbling sound or imperfect hearing, and when it is entirely closed deafness is the result and unless the information can be taken out and this tube restored to its normal condition hearing will be destroyed forever: nine cases out of ten are caused by catarrh which is nothing but an inflamed condition of the mucous surfaces.

We will give one hundred dollars for any case of deafness (caused by catarrh) that cannot be cured by Hall's Catarrh Cure. Send for circulars free.

F J CHENEY & Co, Toledo, O.

Sold by all druggists, 75c.

Take Hall's Family Pills for constipation.

George Kirtland Tries Himself

George Kirtland, a well to do rancher of the valley, who makes frequent visits to Globe for the sole purpose of acquiring a jag, was arrested yesterday for intoxication and taken before Judge Thomas, says the Belt.

The judge recognized Kirtland as an old offender, and asked him what he thought ought to be done with a man who would get drunk so often. Kirtland replied that he hardly knew what he would do, and the court answered that, believing him to be an honest man, he would appoint him as judge to try his own case.

Kirtland made a short speech in which he said that some leniency should be shown on account of the influence of long habit and because his was never a case of willful violation of the law. "Nevertheless," he concluded, "for repeated failure to heed the warnings of this court I fine you the sum of $10."

Taking out his pocketbook, he handed the judge $10 and walked out of the court room

A CRIMINAL ATTACK

on an inoffensive citizen is frequently made in that apparently useless little tube called the "appendix" It's generally the result of protracted constipation, following liver torpor. Dr. King's New Life Pills regulate the liver, prevent appendicitis, and establish regular habits of the bowels. 25c at all druggists

Documents Filed for Record

Following is a list of the documents filed for record at the county seat and compiled by Abstractor Fred Dysart:

Warren R Foote and wife to T D Cross and wife, deed, $700; 1 1-6 acres in nw ¼ sec 17, tp 7 s, r 26 east.

G A Tyler and wife to W A Tyler, deed, $10 lot 10, blk 7, Hill's new add.

Vidal Contreras to Jose Gonzales and wife release of mtg, $340; lots 23 and 24, Pomeroy addition Solomonville.

Union Trust Co to Poloris Mining and Milling Co, release of mtg, $1,000,000; 40 mining claims and mill site in Greenlee dist.

John J Birdno and Wm Stewart claim water of Frye canon and reservoir site: water to be conducted to Safford.

Tomas Blanes to Barbarita G Blanes and Carlota Valdez bill of sale, $10; 12 houses in Metcalf.

QUINSY, SPRAINS AND SWELLING CURED

"In November, 1901, I caught cold and had the quinsy. My throat was swollen so I could hardly breathe I applied Chamberlain's Pain Balm and it gave me relief in a short time In two days I was all right," says Mrs K Cousins, Otterburn, Mich Chamberlain's Pain Balm is a liniment and is especially valuable for sprains and swellings. For sale by Safford Drug Co.

For Sale

Cow and calf A good milker, 8 years old. Work horse, will weigh 1200 pounds. A Montgomery Ward & Co, "Diamond" grist mill, will grind 100 bushels per day, just the thing to grind your corn meal or crack your grain.

W. J MARKHAM, Eden, Ariz.

Afflicted with Sore Eyes for 33 years

I have been afflicted with sore eyes for 33 years. Thirteen years ago I became totally blind and was blind for six years. My eyes were badly inflamed. One of my neighbors insisted upon my trying Chamberlain's Salve and gave me half a box of it. To my surprise it healed my eyes and my sight came back to me.—P C Earls, Cynthiana, Ky. Chamberlain's Salve is for sale by Safford Drug Co.

For Sale

Two blocks, Nos. 22 and 23, known as the old Tuttle property, east of the property occupied by Mr. Ellis, Safford. Price $700. Apply to THOS. M. HUGHES, care of the Shannon Copper Co., Clifton, Arizona. 23-3m

HARD TIMES IN KANSAS

The old days of grasshoppers and drouth are almost forgotten in the prosperous Kansas of today; although a citizen of Codell, Earl Shamburg has not yet forgotten the hard time he encountered. He says "I was worn out and discouraged by coughing night and day, and could find no relief until I tried Dr. King's New Discovery It took less than one bottle to completely cure me." The safest and most reliable cough and cold cure and lung and throat healer ever discovered. Guaranteed by all druggists 50c and $1. Trial bottle free.

8,523 Miles of Blue Ribbon

Enough to stretch one-third the way around the world. This represents the quantity of blue ribbon used by the Pabst Brewing Company of Milwaukee during the past year. About six inches of this blue ribbon is stamped in silver with the words "Guaranteed Perfect" and wrapped around the neck of each bottle of

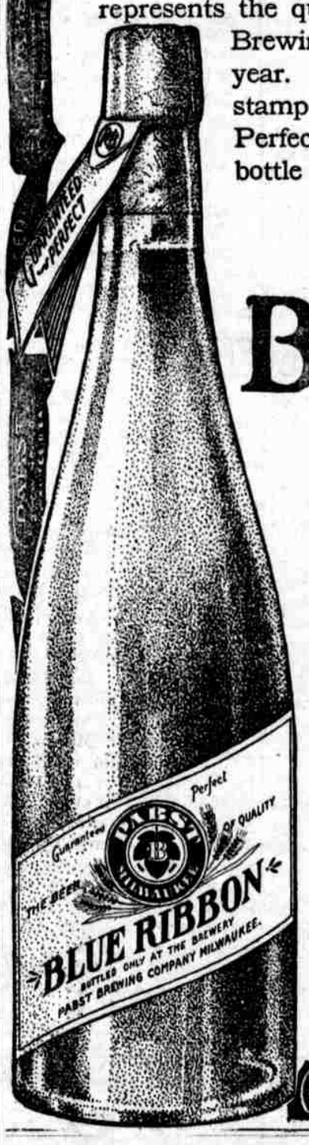

Pabst Blue Ribbon

The Beer of Quality

Some idea of the popularity of this famous brew may be gathered from the size of this order for blue ribbon labels.

The blue ribbon is the mark of excellence and is used only on Pabst Blue Ribbon. It is the maker's pledge of quality and your guaranty of purity.

When you order beer, insist upon having Pabst Blue Ribbon. You can recognize the bottle by the blue ribbon fastened to its neck, as shown in the illustration.

Made by Pabst at Milwaukee

And Bottled only at the Brewery.

Prina & Olney
Safford, Ariz.

You can Earn $12 to $50 per Week:

Soliciting Subscriptions for The

PICTORIAL REVIEW

Every Woman should have it. We wish a permanent resident for this town and county. Experience not necessary. References required. Mention THE GUARDIAN. Write today.

Dept. C. P., Pictorial Review
853 Broadway, New York

HANDY MOTH PAPER

A moth destroyer and disinfectant. Placed under carpets or in the folds of furs and clothing, it drives away moths and worry. Twelve sheets in a packet, carriage prepaid, 10 cents; six packets, 50 cents, if druggist does not have it

Madigan Powder Works, Selection 885, Clarksville, Iowa

RIDGEWAY'S TRANSFER
DAVE RIDGEWAY, Prop.

Prompt attention given to orders, to and from depot. Household goods moved to any part of the city at a reasonable charge

First publication Sept 27—31

Probate Notice.

In the probate court, in and for the county of Graham, territory of Arizona.

In the matter of the estate of R. H. Beers, deceased.

Order appointing time for probate of will and directing publication of notice of same.

It is hereby ordered, that Saturday, the 12th day of October, 1907, at 10 o'clock a. m. of said day, at the court room of said court, at Solomonville in the said county of Graham be, and the same is, hereby appointed the time for proving the last will and testament of R H. Beers, deceased, and hearing the application of Jane Beers for letters testamentary, and any person interested may appear and contest the said will, and may file objections in writing to the granting of letters testamentary to J. N Heywood, said petitioner.

It is further ordered, that notice be given thereof by the clerk of said court, by publication not less than 10 days before said 12th day of October, 1907, in the GRAHAM GUARDIAN, a newspaper printed and published in said Graham county.

Dated the 12th day of September, 1907.

THEO SHIRLEY,
Probate Judge.

JAMES H. BLAIR

General Blacksmithing and Repairing

FINE HORSESHOEING.

Good work, low prices. - - Pima, Arizona.

THE MIDWAY

For the finest Rye, Bourbon and Sour Mash Whiskeys in the Territory. Call and try Them—Once Tried Always Used. Fine, Imported and Domestic Cigars.

Billy Robertson, Prop.

Sept. 1st to Oct. 31st

The foollwing rates apply to main line points on Southern Pacific Railway in Arizona and New Mexico.

*New York	$50 00	St Paul	31 75	Memphis	31 20
*Boston	49 45	Minneapolis	31 75	Houston	25 00
*Washington	48 25	Chicago	33 00	Omaha	25 00
*Philadelphia	49 25	Cincinnati	38 00	Council Bluffs	25 00
New Orleans	30 00	St. Louis	30 00	Kansas City	25 00

*These rates apply over differential lines.

Via direct lines, and more rates from other Eastern ports.

LONG TIME LIMITS AND STOPOVERS.

Cost of trip may be deposited with any agent of Southern Pacific Company and ticket will be delivered to your eastern friend.

Personally conducted excursion parties from Chicago, Cincinnati, St. Louis, Kansas City, Washington and New Orleans every week.

Ask C. W. Wardwell, agent, Southern Pacific Co, Bowie, Ariz., for details, or write to E G. Humphrey, District Passenger Agent Santa Rita Hotel, Tucson, Arizona.

W. N. SPARKS

THE STAR SALOON

When you want a quiet Gentlemanly Drink, Call on me. I keep the best and a Quiet House . . . .

LEGAL.

T. S. Bunch,
Attorney-at-Law.
Office Next Door To Post Office.
SAFFORD, - - - - - ARIZONA

Moorman & Crosby,
Attorneys-at-Law.
Practice before all the courts in the Territory Solomonville and Safford Arizona

A. G. McAlister,
Attorney-at-Law
Practices in all the courts of the Territory.
SOLOMONVILLE ARIZONA

Wiley E. Jones,
Attorney-at-Law.
SOLOMONVILLE and SAFFORD, ARIZONA
Practices in all Federal and Territorial Court Searching County Records a Specialty

M. J. Egan,
Attorney at Law.
CLIFTON, - - - ARIZONA
Office in the Arizona Copper Co's Building west side of the river

Arcadia Chapter No. 9, meets regularly every 1st and 3rd Wednesdays of each month. Visiting members always welcome.

FLORENCE W. REYNOLDS, Worthy Matron
NELLIE OLNEY, Sec.

Safford Lodge No. 16, F. & A. M. Stated meeting Saturday evenings on or before the full moon, each month. Sojourning brethern cordially invited.

F. T. PATTERSON, W. M.
T. S. BUNCH, Secretary

First Publication Sept 20-'07

Notice For Publication.

DEPARTMENT OF THE INTERIOR

Land Office at Phoenix Arizona.
Sept. 6, 1907.

Notice is hereby given that James O. Thorne, of Thatcher, Arizona, has filed notice of his intention to make final five year proof in support of his claim, viz: Homestead Entry No. 3235 made August 4, 1900, for the NW ¼ NW ¼, Sec 27; SE ¼ SE ¼, Sec 21; E ½ NE ¼, Sec 28, Township 7 S, Range 25 E, and that said proof will be made before U. S. Commissioner, at Safford, Arizona, on October 19, 1907.

He names the following witnesses to prove his continuous residence upon and cultivation of said land viz:

Joseph Robinson, Isaac Robinson, William W Pace, Abraham Bowman, all of Thatcher Arizona.

LYMAN W. WAKEFIELD, Register.

First publication Sept 20, 1907.

Notice for Publication.

DEPARTMENT OF THE INTERIOR,

Land Office at Phoenix, Arizona.
Sept. 6, 1907.

Notice is hereby given that William H. Stapley, of Pima, Arizona, has filed notice of his intention to make final five year proof in support of his claim, viz: Homestead Entry No. 3285 made September 17, 1900, for the N ½ of the NW ¼ and the N ½ of the NE ¼, Section 30, Township 6 S, Range 24 E, and that said proof will be made before Albert T. Colton, U. S. Commissioner, at Safford, Arizona, on October 19, 1907.

He names the following witnesses to prove his continuous residence upon and cultivation of said land, viz:

Reber Higgins of Safford, Ariz., Frank Fulle of Eden, Ariz., Alta Lee of Thatcher, Arizona, and William Markham of Eden, Arizona.

LYMAN W. WAKEFIELD, Register.

First publication Sept 13—6t

ARTICLES OF INCORPORATION of the Fort Thomas Land and Cattle Company

KNOW ALL MEN BY THESE PRESENTS:

That we, the undersigned, do hereby associate ourselves together for the purpose of forming a corporation under the laws of the Territory of Arizona, and to that end do declare:

(1)

That the names of the incorporators are J. N. Porter and Free Hubbard, and that the name of the corporation is and shall be FORT THOMAS LAND & CATTLE COMPANY; that the principal place of business of said corporation shall be Fort Thomas, Graham County, Arizona, but the corporation may have such other offices within the Territory of Arizona as may be designated and established by the Board of Directors or by the stockholders at any regular or special meeting thereof, at which any business of the corporation may be transacted.

(2)

The general nature of the business to be carried on by the corporation is to buy, sell lease, own and cultivate farming, grazing and other lands; and to buy, sell, raise and improve horses, cattle and live stock of any and all kinds whatsoever; to engage in and do a general banking business, to buy and sell hay and grain and general merchandise, to own and operate water ditches for irrigation and other purposes, and to own, buy, sell and lease water rights, and to do any and all things incident to the carrying on of the businesses above mentioned.

(3)

The capital stock of the corporation shall be Fifty Thousand Dollars, and be divided into Five Hundred shares of the par value of One Hundred Dollars each; and said stock shall be issued, fully paid and non-assessable, at such times and under such conditions as the Board of Directors may designate, in exchange for cash, property, services or other valuable right, thing or consideration, and the action of the said board in the premises shall be final and conclusive.

(4)

The time of the commencement of the corporation shall be the date of the filing of a copy of these articles of incorporation in the office of the county recorder of Graham county, Arizona, and the filing of a copy thereof in the office of the Territorial Auditor at Phoenix, Arizona, and the termination thereof shall be twenty-five years thereafter, with the privilege of a renewal thereof as provided by law.

(5)

The affairs of this corporation shall be conducted by a Board of Directors consisting of three persons, and J. N. Porter and Free Hubbard and ———— shall constitute and be the Board of Directors to serve as such until the first regular annual meeting of the stockholders which shall be held on the first Monday of September, 1908, and the regular annual meetings of the stockholders shall be on the first Monday of September of each and every year of its corporate existence.

(6)

The highest amount of indebtedness to which this corporation may involve itself shall not exceed at any one time, the sum of $30,000.00 which does not exceed two-thirds of it capital stock; and the private property of the stockholders of this corporation shall be forever exempt from the debts and liabilities thereof.

In witness whereof, we have hereunto set our hands and seals, this ——— day of August, 1907.

J. N. PORTER. (Seal)
FREE HUBBARD. (Seal)

Territory of Arizona, } ss.
County of Gila.

Before me, J. M. McCollum, a notary public in and for the county of Gila, Territory of Arizona, this day personally appeared J. N. Porter and Free Hubbard, known to me to be the persons mentioned and who in my presence subscribed the foregoing articles of incorporation, and acknowledged to me that they executed the same for uses and purposes therein set forth.

Witness my hand and notarial seal, this 28th day of August, 1907.

(SEAL) J. M. MCCOLLUM,
Notary Public in and for Gila county, Arizona.
My commission expires August 28, 1909.

FRUIT JAR RUBERS

We have Them.

SOLOMON-WICKERSHAM CO.

Safford, Arizona

THE SAFFORD

CARRIAGE PAINTING CO.

Be wise and have your buggies painted up every year. It will save you money.

Work Guaranteed by Experienced Painter

Come and see our work. Shop in rear of Birdno Store building.

Also Contracts Taken for House Painting

Roy Ainsworth, Eli Clayton, Props

Safford Ice and Creamery Company

SAFFORD, ARIZONA

CRYSTAL ICE, BUTTER, BUTTER MILK AND CREAMERY SUPPLIES ALWAYS ON HAND AT PRICES THAT DEFIES COMPETITION. AGENTS FOR DE LAVAL CREAM SEPERATORS

Highest Cash Price Paid For Butter Fat

"THE PALMS"

JOHN F. WEBER, Prop.

Cigars, Tobacco, Notions, Candies and Musical Instruments, Instructors and Fixtures Mail Orders Promptly Filled

ICE CREAM AND ICE CREAM SODA. Safford, Arizona.

The City Meat Market

Only the Very Best Of Meats and Choicest Cuts for the Valley People. Remember the City Meat Market. Call on us. Near Warner's Drug Store.

MORRIS & DOWDLE *SAFFORD, ARIZONA*

YOU CAN'T BETTER THE BEST!

And When you Buy SUNFLOWER SHOES You Buy the Best

We have just received a complete line of Fall and Winter Goods Don't fail to see our line before making fall purchases. We invite comparison on quality and prices.

Orders taken for Made-to-Order Garments for men and women. Fit and satisfaction guaranteed. An unexcelled line of samples te select from. Yours for mutual benefit,

LINES BROTHERS

Pima, Arizona.

FINEST LINE OF CUTLERY IN THE VALLEY.

Solomonville-Coronado Stage Line

BEN R. CLARK, Prop. *WILL CLARK, Mgr*

STAGE EVERY MORNING FROM SOLOMONVILLE AND CORONADO CONNECTS WITH G. V. G & N. AND A. & N. M. TRAINS. EASY STAGES, GOOD TEAMS AND CAREFUL DRIVERS.....

JONES HOTEL

One Block North of Depot

Fine, Large Well Ventilated Rooms. Everything First-Class. Special Accommodations for Transients. Large Display Sample Room. Chicken or Turkey Dinner on Sunday and Wednesday.

Hot and Cold Baths at all Hours

MRS. A. V. JONES, Proprietress

Safford, Arizona

COPPER DEPOSITS NEAR SAFFORD

Heavy Ore Body Located Not Far From Here Which Will be Developed in the Near Future

A gentleman who resides in Safford recently went prospecting at a point not far from this city and found what he believes is a heavy vein of copper. He has sent away samples of the ore to be assayed and will take immediate steps to file on the gound. Until this is done, he is not prepared to make public the location of the ore, but as soon as the necessary papers have been filed, he will begin active dewelopment work on the prospect. He states that the find is but a very short distance from Safford.

Mineral Exhibit Feature at Fair

Writing to the editor of THE GUARDIAN under date of Sept. 3rd, Hon. Epes Randolph, superintendent of the mineral exhibit at the Arizona fair, says:

I wish to call attention to the mineral exhibit of the Territorial Fair and to ask for your assistance in enlarging it so that every important mine in the territory will be represented

It can be readily seen the great advantage to result from having such a collection of minerals as will fully represent the mining resources of the territory, especially when it will be maintained and cared for as it should be.

The railroads of the territory will transport ores for this exhibit to Phoenix, free, when they are accepted as a part of the permanent exhibit. Shipments should be made to the Arizona Territorial Fair Commission and it should be specified in the billing that the ores are for the permanent mineral exhibit.

Run on a Bank Down at Globe

Information comes from Globe that financial trouble was narrowly averted at one of the banks in that city recently. The firm of I N. Kinsey & Co. failed and on top of this came reports from Boston that copper was on the down grade and would soon be lower than ever. These rumors spread among the foreign population of the mining city and caused a fright among them. They stampeded for the bank in question, in which many of them had deposits, and began drawing their money. Great uneasiness was felt for some time by the officers of the bank, because of the withdrawing of a constant stream of gold, and it was feared that the run might result disastrously. At this juncture, however, the First National Bank came forward and proffered all the assistance necessary with the result that the other bank was easily tided over the run and all danger of disaster was quickly passed.

Suggestion for a Water Supply

Mr. P. J. Jacobson makes a new suggestion for obtaining a water supply for this city. He states that at the farm of Ernest Ellsworth, there is a well which could doubtless be developed into a stream sufficient for all needs for many years to come By developing this supply the distance for piping could be cut down to an amount easily obtainable in Safford and the sum required for development purposes would also be very small. He thinks this is the best way to obtain a pure water supply at the present time, and one that is quite feasible.

HIS DEAR OLD MOTHER

"My dear old mother, who is now eighty-three years old, thrives on Electric Bitters," writes W B Brunson, of Dublin, Ga. "She has taken them for about two years and enjoys an excellent appetite, feels strong and sleeps well' That's the way Electric Bitters affect the aged, and the same happy results follow in all cases of female weakness and general debility Weak, puny children too, are greatly strengthened by them. Guaranteed also for stomach liver and kidney troubles by all druggists. 50c

OUT OF SIGHT

"Out of sight, out of mind," is an old saying which applies with special force to a sore, burn or wound that's been treated with Bucklen's Arnica Salve. It's out of sight, out of mind and out of existence. Piles too and chilblains disappear under its healing influence. Guaranteed by all druggists. 25c.

Gas Engines

For pumping, wood sawing, hay baling, etc., I can save you 20 per cent on a pumping outfit. Agent for Gilson Manufacturing Co CHAS THOMPSON, Box 55, Safford, Arizona. 25-tf

THEY MAKE YOU FEEL GOOD

The pleasant purgative effect experienced by all who use Chamberlain's Stomach and Liver Tablets, and the healthy condition of the body and mind which they create makes one feel joyful. Price, 25 cents. Samples free at Safford Drug Co.

Ice cold keg beer on tap at Tom Hooks' saloon. 11-tf

HOW TO CURE A COLD

The question of how to cure a cold without unnecessary loss of time is one in which we are all more or less interested, for the quicker a cold is gotten rid of the less the danger of pneumonia and other serious diseases. Mr B W L Hall, of Waverly Hall, Va, has used Chamberlain's Cough Remedy for years and says: "I firmly believe Chamberlain's Cough Remedy to be absolutely the best preparation on the market for colds I have recommended it to my friends and they all agree with me." For sale by the Safford Drug Co.

MAY NEVER GO TO TRIAL

John A. McIntyre of Globe Was Probably Arrested by Mistaken Deputy and May be Released

Special to THE GUARDIAN:

Globe, Sept. 30.—In local official circles the opinion prevails that John A. McIntyre will never be taken back to Pauls Valley, I. T., to stand trial on a murder charge preferred against him by a grand jury over seven years ago.

The arrest, it is asserted, was made at the instigation of an inexperienced deputy who wanted to make a showing during the absence of the United States marshal for the Indian Territory district, and that he was egged on by an enemy of McIntyre.

From Pauls Valley comes the information that two doctors who attended Rogers, the man alleged to have been murdered by Mc Intyre, are ready to take the stand and testify that Rogers came to his death as the result of heart failure and that the injuries received at the hands of McIntyre were in no way responsible for the fatality.

"Rogers was a grouchy old blacksmith operating a shop in the little town of Ada, about eighty miles west of Pauls Valley," writes an Indian Territory correspondent "and McIntyre, then a young fellow of perhaps twenty years, was then in his employ as a helper Rogers was poor pay and became abusive when his help insisted on having money. One Saturday afternoon about ten years ago, McIntyre had some trouble with Rogers regarding wages and in a struggle which followed, a knife in the hands of McIntyre and a piece of steel held by Rogers figured. Rogers was cut in the shoulder and two weeks later died from what the doctors called heart disease. Frightened by the death and reports that he was responsible for it, McIntyre left here. Three years later he was indicted by the federal grand jury and while the officers have been familiar with his place of residence, the indictment has remained pigeonholed until a few days ago, when it was forwarded to the authorities at Globe. Public sentiment in the territory is all favorable to McIntyre, and it is believed his conviction would be impossible."

McIntyre is very anxious that the federal authorities take prompt action, as he has extensive business interests which are suffering for want of attention. Nothing has been heard from the officers of the territory.

BUTTER FROM ONE COW.

A Homemade Creamer That Is Preferred to the Use of Pans.

A correspondent of the Rural New Yorker tells her way of making butter from one cow with much less care and expense and more satisfactorily than by the pan system. She says: We had used a creamer with butter worker, swing churn and pound printer with a fine herd of Jersey cows, making a fine quality of butter, and when a change in our business made it necessary for us to keep only one cow we naturally wanted to make as good butter with less machinery. After some consideration we evolved a plan that has been very satisfactory. We bought two one gallon carrying pails, such as dairymen use, and had a tinner insert a tube one-half inch and flaring to three-quarters on the outside at the bottom of each pail, the tube to be one inch in length.

These tubes are to be fitted securely with corks. The covers should have three holes punched in them for ventilation. The whole cost of these small creamers was not over 20 cents. If there is a rim at the bottom of the pail holes may be punched in it to help in the cooling, but they are not really essential. The diagram shows the creamer. A candy pail or tub deep enough to hold water to come up as high as the milk in the can and plenty of ordinary well water is all that is needed to set the milk for cream raising. Well water at 45 degrees is sufficient to raise the cream in twelve hours, but if one has ice it will save the changing of water at each milking, and colder water will raise the cream more quickly. In summer we set our milk in the cellar near our well, changing the water at each milking in hottest weather, but in cooler weather it may be set on the back porch or any convenient place where it may not freeze. We prefer to have our cow fresh in September and make winter butter and with this plan can have butter equally as good as in summer. We have two creamers for the first flush of milk and use only one later. The milk is strained directly into the can and set in cold water to the depth of the milk, with enough water so as to cool the milk. The cream is raised in twelve hours. Care must be taken when drawing off the skim milk, for the force of a full can is considerable. Draw off until the cream begins to show, holding the cork to lessen the rapid flowing and stop the cream. Shake the can until the cream is all loosened and pour it into a jar to be set in a cool place where it may keep sweet until there is enough for a churning.

A CREAMER.

Local News

Postmistress Mashbir has had the postoffice and her residence nicely painted by Messrs. Ainsworth and Claydon.

Try an egg and beer at Tom Hooks' saloon. 11-tf

Judge T. S. Bunch, territorial fish and game warden, has appointed Oscar Felton and H. S. Blevins fish and game commissioners for Globe district.

I am still paying the highest cash price for eggs and chickens. S. R. MCALEXANDER. 27-tf

J. W. Wilson, the Artesia agriculturist,, has produced a large number of the finest melons and other similar fruit this year ever raised in this valley and has repeatedly favored THE GUARDIAN with splendid specimens of the same. Some of the watermelons he brought to town measured almost a yard in length, and were of the finest flavor imaginable. He is a past master in the art of raising watermelons, and has achieved gratifying success this year.

Ice cold milk shake and milk punch at Tom Hooks' saloon. 11-ft

A pretty wedding was consumated at the Methodist parsonage on Wednesday evening, when the impressive ceremony was read that made Mr. George Keenan and Miss Stella McKinzie husband and wife. The ceremony was performed by Rev. Edwin G. Decker, pastor of the M. E. church. The bridal party was attended by a number of relatives and friends. The contracting parties are well known residents of this city and have a large circle of well-wishing friends.—Globe Belt.

Pleasing Letter From Traveler

A year ago the pupils of the Safford schools were encouraged by their teachers to take up correspondence with pupils in other cities. As a result of this movement a young lady student of Safford began correspondence with Miss Edna Haugen of Trinidad, Colo., who is aged fourteen, and the latter young lady has just sent to her friend here the following interesting letter, which she wrote on the steamer United States en route to Sweden, whither she goes on a pleasure trip:

Ombord i Dobbeltskrue Postdampskibet "United States", Den 5th Sept, 1907.

Dear Friend:—I will now write my promised letter, from the steamer "United States" on the middle of the Atlantic ocean, but I can not send it until I get to Christiansand, Norwy. You know I told you Ruth was going to Norway, well we all went and are now on the way When we started from New York the sea was smooth, there wasn't a wave, but now it is nothing but waves and the ship swings from one side to the other, and we can't walk straight. If it had been a rough sea at first I would have been seasick, but now I am alright. Tomorrow we will see the lights of Scotland, we go north of the British Isles. We have been on the water a whole week. We started from Trinidad the 24th of August, and were to leave at 8 o'clock that night but the train was seven hours late, so it was after midnight before we started. We changed trains three times, first in Chicago, then in Detroit, there the train and all crossed Lake Erie on a ferry boat, then we changed trains in Buffalo. The train went into Hoboken in New Jersey, then we got on a ferry boat and went over to New York city. There we went to Steven's hotel on Broadway. At ten o'clock the next day we went down to the docks, and at 12 o'clock, "noon," the steamer left America.

We get wireless telegrams every day so we know what happens on land on both sides of us. You should be here now, and look at the water. Sometimes it goes way up till it looks like mountains, then it goes way down and then it looks like deep valleys. I have never seen such a rough sea before. There are many that are afraid. This is the third time I have crossed the Atlantic.

Sept. 6, 1907. I could not finish writing yesterday, so I'll finish today if I can. The sea is not so rough today but the ship swings worse, so I can hardly write. It is not as cold as it was yesterday.

Sept. 7, 1907. I could not get the ink today so I have to use a pencil. I did not write very much yesterday. We saw the light from a lighthouse last night, only a glimpse of it once in a while because the waves were so high This morning we saw land, which were islands north of Scotland

Papa is in Trinidad, so if you have written a letter he will get it and send it to me. The postage from America to Europe is five cents on a letter, on a card, 2 cts.

Tomorrow we get to Christiansand and then we go on to Christiania, the capitol of Norway. Then we have to go on a train again.

This is the longest letter I've ever written, and I will now close it. Write soon.

With love from

EDNA

My address:—EDNA HAUGEN, Care, Jaaberg St., Norway, Europe

This space Belongs to the St. Joseph Stake and L D S Academy

Expeditions to the outlying wards and branches are as follows:

For the south and west: Pres. Kimball and party, consisting of a number from each of the auxiliary organizations and others, will visit as follows: St. David, Sunday and Monday, Oct. 6th and 7th. San Pedro, Tuesday and Wednesday, Oct. 8th and 9th. Bisbee, Thursday, Friday and Saturday, Oct 10th, 11th and 12. Douglas, Saturday afternoon and Sunday, Oct. 12th and 13th.

Globe, Oct. 27th, by Presidents Kimball, Nash and others.

HOME MISSION APPOINTMENTS FOR OCT. 13TH

Lebanon—Samuel Beebe and F. M. Layton.

Layton—Thos. Kerby and M. P. Stinson.

Thatcher—Peter A. Norton and John Mattice.

Central—Charles Ferrin and Hyrum Crockett.

Pima—Frank Robinson and F. W. Moody.

Matthews—Brigham H. Cluff and Harry W Layton.

Eden—Cyrus Robinson and Jas W Welsh.

Bryce—Geo. B. Allen and B. F. Stewart.

Hubbard—F. R. Taylor and Don C. McPride.

Graham—Elam Olsen and Chas. Freestone.

Artesia—Silas P. Crum and W. W. Wild.

Seventies Notice—Seventies of the 89th quorum should procure manuals and be prepared to begin class work on Nov. 3rd at 10 a. m.

The St. Joseph Stake Amusement Committee was reorganized September 21, 1907 with the following members: John Nash, chairman; E. C. Phillips from the Sunday school, Emma B. Coleman from the Relief Society, Cynthia Layton from the Primary Association, George Crosby from the Young Men's Association, Josephine Cluff Kimball from the Young Ladies' Association, Inez H. Lee from the Religion Classes, Joseph H. Larson from the Seventies' Quorum, Lemuel R. Pace from the Elders' Quorum and A. C. Petersen from the Academy.

Pursuant to call they met and endorsed the following recommendations to the ward committees of the various wards:

1. The aims of social amusements are, first, to secure recreation for the young people; second, to develop the social feelings; third, to elevate the young people to a higher standard of thought and feeling.

2. Ward committees are recommended to use their influence to provide for the various forms of amusement of a public nature that will be compatible with our church teaching.

3. The committee deplore the fact that in too many homes of the Latter Day Saints no provision is made for the amusement of the children and urge the ward committee to encourage the parents to provide suitable amusements in their homes.

4. Wards should be encouraged to provide grounds on which tennis courts or croquet grounds, etc., can be laid out.

5. It is recommended that ward committees use their influence to organize picnics, excursions to various places of interest, socials of various kinds, such as ice cream socials, watermelon and fruit festivals, musicals, readings, game socials, amateur theatricals, entertainments, lawn parties, charade parties, etc

6. Ward committees are advised to procure books of games and amusements from which they may be able to introduce new forms of amusement from time to time.

7. It is recommended that the older people be encouraged to go with and enter more into the amusements of the young.

8. It is recommended that the services of a dancing master be procured that our young people may be taught how to dance correctly.

9. It is recommended that where several young ladies go to places of amusement without a gentleman escort, they procure the services of some older lady as chaperone.

10. It is recommended that the spirit of social enjoyment characterize all our amusements and not commercialism.

JOHN NASH, Chairman.

Indorsed by Stake Presidency:

ANDREW KIMBALL,
CHAS. M. LAYTON,
JOHN F. NASH.

ACADEMY NOTES

An academy dance will be given Oct. 11th at 7:30 p. m.

Officers of sports and games committee have ordered a baseball set, croquet mallets and balls, basket balls and other games.

The academy welcomes the return to school of Miss Irene Morris She will make a specialty of music

We are glad to note the enthusiasm with which the missionary class is working.

The literary society will be glad to receive visitors or enrollments from interested parties in other towns.

M. E. BRENNER Dentist

Safford - Arizona

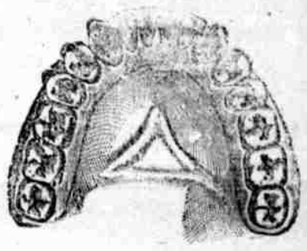

Office hours 9 to 5 daily except Monday.

All work guaranteed. I will not do cheap work at any price.

SEE....

DR. BELT

FOR ALL KINDS OF CROWN AND BRIDGE WORK, AND PLATES TEETH EXTRACTED

PAINLESS METHOD

Office next door to the Madson Corral

GO TO

P. J. JACOBSON

For your harness — prices from $7.50 to $48. Best horse collars from $2.00 to $4.75. A new stock of Selz Shoes. Dishes. Large Tumblers for 5c. Groceries, Currants & Raisins, Candies, New Can Goods and Patent Medicines.

You can find everything you need on the farm or in the house, at the lowest price that is possible to sell for.

STORE OPEN ALL DAY LONG NOW

P. J. JACOBSON

Gila Valley, Globe & Northern

SEASIDE EXCURSIONS

On Sale Tuesdays, Thursdays and Saturdays.

To Los Angeles, Long Beach, Santa Monica, San Pedro, Catalina Island, Newport Beach, San Diego and Coronado, San Buena Ventura, Santa Barbara, San Francisco, with stop-overs within final limit, which is November 30th, 1907, at any point north or west of Colton, Cal. Rates from Safford are as follows:

To Los Angeles, Long Beach, San Pedro, Santa Monica	$37.85
To Santa Barbara, San Buena Ventura, San Diego, Coronado	42.10
To Avalon, (Catalina Island), Newport Beach	40.10
To San Francisco	52.70

For further information call on C. P. Pearson, Agent, Safford, or write M. O. Bicknell, General Passenger Agent, Tucson, Arizona.

THATCHER

J. Y. Lee has gone to the mountains to receive a large herd of goats recently purchased by him.

Mit Smith has been appointed road supervisos to succeed Evans Colman, who is absent from home.

Little Helen Mar, the youngest child of President Andrew Kimball, is quite ill with erysipelas, her face being badly erupted.

Last evening at the residence of Mr. and Mrs. J. A. Woods at Thatcher was celebrated the silver wedding anniversary of that estimable and justly popular couple. A large number of friends were invited to attend the event, and a program of festivities was scheduled that would make a very pleasant and profitable evening.

Parents' Meeting, Thatcher Schools.

Parents' meeting for teachers and patrons of Thatcher public schools, will convene in the principal's room October tenth. Any parent or friend of school work will be welcome.

Subjects for general discussion are as follows:

Are children generally taught the courtesies due patrons and teachers from them?

Why do children rebel at school authority?

How bad health impairs the teeth?

We hope anyone present will feel free for round table talk on any of these subjects.

COOL WEATHER
IS COMING

Our Fall Stock is arriving. We don't give premiums but we give better values than any other firm in the valley.

THE EL PASO STORE

The Store that is Recognized as Safford's Bargain Headquarters.

Morris Simon Prop. ***ORIGINATOR OF LOW PRICES***

Local News

Watch for the grand opening sale at Boston Cash Store, which will begin Saturday, Oct. 12. 32tf

W. F. Anglin and family left for Westville, Texas, Tuesday where they expect to remain for some time to come.

When you want to fit your children up with coats, hoods, caps and winter goods go to Boston Cash Store. 32tf

While out hunting recently Ernest Jeter brought down a five prong buck, and has a splendid deer skin in consequence The animal was at a great distance and it was an expert feat of marksmanship that laid it low.

Attorney Wiley Jones left for Clifton Wednesday morning on legal business.

A swell line of ladies' pattern hats to match all colors of ladies' coats at Boston Cash Store. 32tf

Mrs. George Olney has returned from Los Angeles, where she installed her daughter, Miss Beulah, and her son Danny in college for the winter.

SOLOMON COMMERCIAL COMPANY

We have just received a new fall and winter style and sample book from the Ladies' Standard Tailoring Co. of Chicago, Ill., of which we are sole agents for this entire valley. So ladies, do not hesitate any longer in ordering your new fall and winter Suits, Jackets, etc., as winter is fast approaching.

We are fully prepared to take your measurement, so come in and let us show you the latest styles and samples of this celebrated brand of Ladies' Tailormade Clothing.

Solomon Commercial Co.

SOLE AGENTS. ***SOLOMONVILLE, ARIZONA.***

ONE GRAND BARGAIN, ONLY $40,000

For 40 Shares Of Montezuma Canal stock, 500 Acres Fine Valley Land

All in cultivation. 110 in alfalfa, balance grain and corn land. Over eight miles of fencing, on ranch. Good new hay barn for 300 tons of hay. Graneries, corn cribs, ranch houses, and over $5000 worth of horses, mules, mares and colts, farm machinery, wagons, harness—everything necessary for carrying on the ranch. Sales of products this year exceed $10,000. One of the most desirable locations in the valley. An ideal place for a small colony. Subdivide nicely into 15 or 20 small ranches. Located one mile west of Solomonville, county seat of Graham county, and on main public road that runs throughout the valley.

This land Subdivided would bring over $100 per acre, and is offered in a body for only $70 per acre, without stock and machinery. Easy terms, long time.

See Bishop, the Land Man, Solomonville

For Soda Water
AND CIDER
The Safford Bottling Works

Make the BEST. : Paxton Bros., Props.

Hello There!

Excuse Me for "Hollering" at You, But I want Your Attention!

I want you to know that the only place in the valley where you can get shop made Harness and Harness made on honor is at the Graham Harness Shop. The only place where repairing is done by competent workmen. Prices made on a cash basis. Shop, two doors north of Madsen's Livery Stable, Safford.

T. D. CROSS, Prop.

PIMA

Mr. and Mrs. Charles N. Birdno went to Safford Tuesday to obtain medical treatment for their infant daughter who is still quite ill as a result of a severe attack of the measles.

Mrs. Hannah Larson, wife of George Larson, and a highly esteemed resident of Pima died Monday. The deceased leaves a husband and several children ranging in ages from two to twenty to mourn her demise.

Principal R. P. Jones has resigned his position with the Pima school and was succeeded by Prof. Emer Plum. Prof. Harvey Mangum has been engaged to succeed Mr. Plum.

Civil Engineer Colton went to the San Juan mine this week for the purpose of surveying the property. Work at the mine has been largely discontinued for the present owing to a lack of water.

A girl was born on Tuesday to Mrs. Jos. Bingham, Jr.

Hon. W. W. Pace of Thatcher was shaking hands with his Safford friends Tuesday.

The county supervisors will hold a regular session next Monday.

Martin Jacobson came up from Globe last Tuesday and will visit here for a couple of weeks.

Superintendent A. R. Lynch will make a tour of inspection of the county schools beginning next week.

A. Hansen, proprietor of the Dominion hotel at Globe, passed through Safford last Tuesday on his way to the coast.

In response to a telegram stating that their daughter, Mrs. Maud Baker, was very ill, Mr. and Mrs. N. P. Beebe left for Tucson yesterday.

Mr. and Mrs. Horace Gardner came up from Globe last Tuesday and will leave this week for an outing on White river, going as far as Holbrook.

Mrs. C. W. B. Link and her sister, Miss McLaughlin, reached Safford Thursday from Central, N. M., where they spent the summer.

J. N. Porter, president of the Bank of Safford and the First National Bank of Globe, passed through Safford last Tuesday on his way to El Paso.

Twin girls recently arrived at the home of Lee Hickman of Aravaipa, one weighing seven pounds and the other ten. All concerned are progressing favorably.

Mr. A. J. Hoover, of Killeen, Texas, president of the Texas Bell Mining Co., arrived in Safford last Friday and is now at the mines looking after the company's property.

D. S. Anglin has returned from a business trip to Douglas, and states that there is considerable depression in business affairs in that neighborhood on account of the drop in the price of copper.

About ten days ago little Della Smith, son of Mr. and Mrs. R. A. Smith, of Thatcher, was stung on the temple by a bee. For 24 hours it was feared he would die. He is better now, but still a very sick child from the effects of the sting.

Harry May has purchased the interest of W. W. Collier in the Elite barber shop and is moving into the building recently occupied by Dowdle & Morris. He is making some improvements and additions and will have a first class shop.

On Tuesday last Wm. Kirtland established a new two-horse power gasoline engine on the farm of D. W. Cluff at Central. Mr. Cluff will use the engine for pumping purposes. He will put up a large tank and be prepared to fight fire the next time his home catches on fire.

Millinery Opening

SATURDAY, OCT 19th

We take pleasure in announcing to the public that our millinery opening will take place Saturday, Oct. 19th. You can't afford to miss this great display of the latest and most up-to-date millinery ever shown in this country.

Just to keep things going and to make it interesting, if you will buy a Hat, a Dress and Wrap we will give you TEN PER CENT discount on your purchases.

REMEMBER, our prices are the lowest that reliable merchandise can be bought for.

THE CYCLONE J. M. FOSTER, PROPRIETOR

6 LUMBER

Both new and Second Hand

Farmers, if you are going to need lumber, now is your chance. We have it. Timbers suitable for hay sheds of all sizes and lengths. Barbed wire, smooth wire and baling wire.

Wagons, buggies, harness and hardware.

Times are good, hay is bringing a good price, grain is bringing a good price.

It is time to improve your homes. We have the stuff to improve with and want to sell it.

We will take and find a market for anything that is merchantable.

When in need of any of the commodities of life, come and see us. Staple goods at reasonable prices. No stuffing off at 75 per cent discount to make room for our immense fall and winter stock of goods. We have all kinds of room for all we have on hand and all we expect to have on hand.

We only know one way to do business—give you your money's worth every time.

We have a fine line of harness which we are putting out as cheaply as it can be sold

We appreciate the patronage of our friends and customers during one of the largest years' business we have ever done. Thatcher is growing and we are growing with it.

All mistakes gladly corrected.

Thatcher I. & M. Company

Car of Harrison wagons

Also a car of Dunlap Buggies, Harness to Match, just arrived.

Full Stock of Fall Goods Just In

Large Supply of Good Blankets both woolen and cotton . . .

Carload Rock Salt just received

$12 per ton for first class hay. $1.80 for wheat $1.50 for Barley

WEBSTER & HOOPES

THATCHER, ARIZONA.